

From: Freeze and Cherry 1979. p.366

**NORTH SASKATCHEWAN RIVER BASIN
OVERVIEW OF GROUNDWATER CONDITIONS
CONCEPTUAL DIAGRAM OF RELATIONS BETWEEN RECHARGE, DISCHARGE, AND
GROUNDWATER EXTRACTION**



WorleyParsons
resources & energy

Infrastructure & Environment

20-MAR-09 date

edited by

J.Q.

drawn by

app. by

PROJECT NUMBER:

E00088100

FIGURE:

19

PREPARED SOLELY FOR THE USE OF OUR CLIENT AS SPECIFIED IN THE ACCOMPANYING REPORT. NO REPRESENTATION OF ANY KIND IS MADE TO OTHER PARTIES WITH WHICH WORLEYPARSONS HAS NOT ENTERED INTO A CONTRACT.

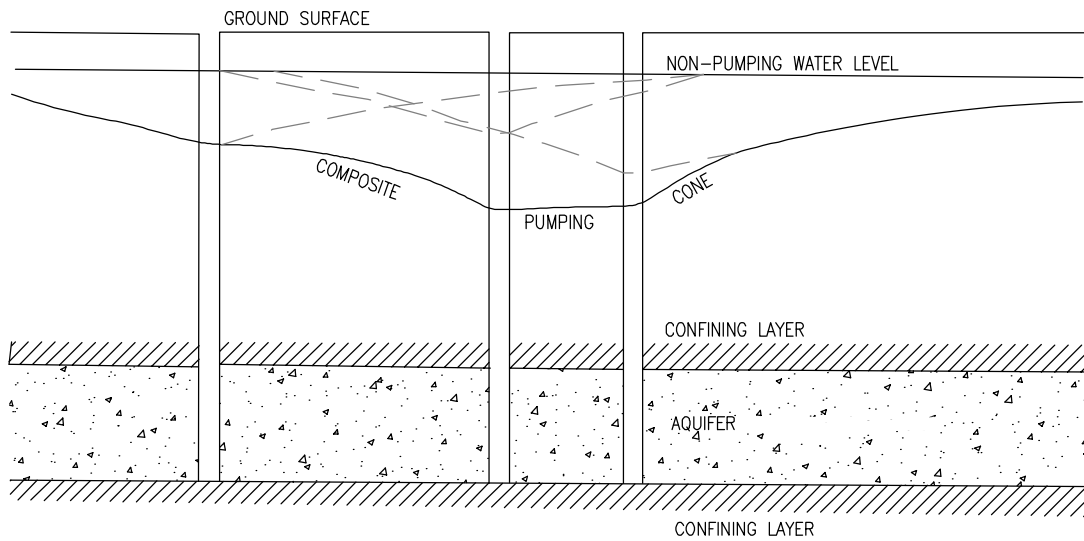

SOURCE: FROM FETTER (2001) PAGE 207

Infrastructure & Environment

**NORTH SASKATCHEWAN WATERSHED ALLIANCE
OVERVIEW OF GROUNDWATER CONDITIONS**

WELL INTERFERENCE



WorleyParsons
resources & energy

20-MAR-09	date	-	edited by	L.F.	drawn by		app by
-----------	------	---	-----------	------	----------	--	--------

PROJECT NUMBER:

FIGURE:

E00088100

20

PREPARED SOLELY FOR THE USE OF OUR CLIENT AS SPECIFIED IN THE ACCOMPANYING REPORT. NO REPRESENTATION OF ANY KIND IS MADE TO OTHER PARTIES WITH WHICH WORLEYPARSONS HAS NOT ENTERED INTO A CONTRACT.

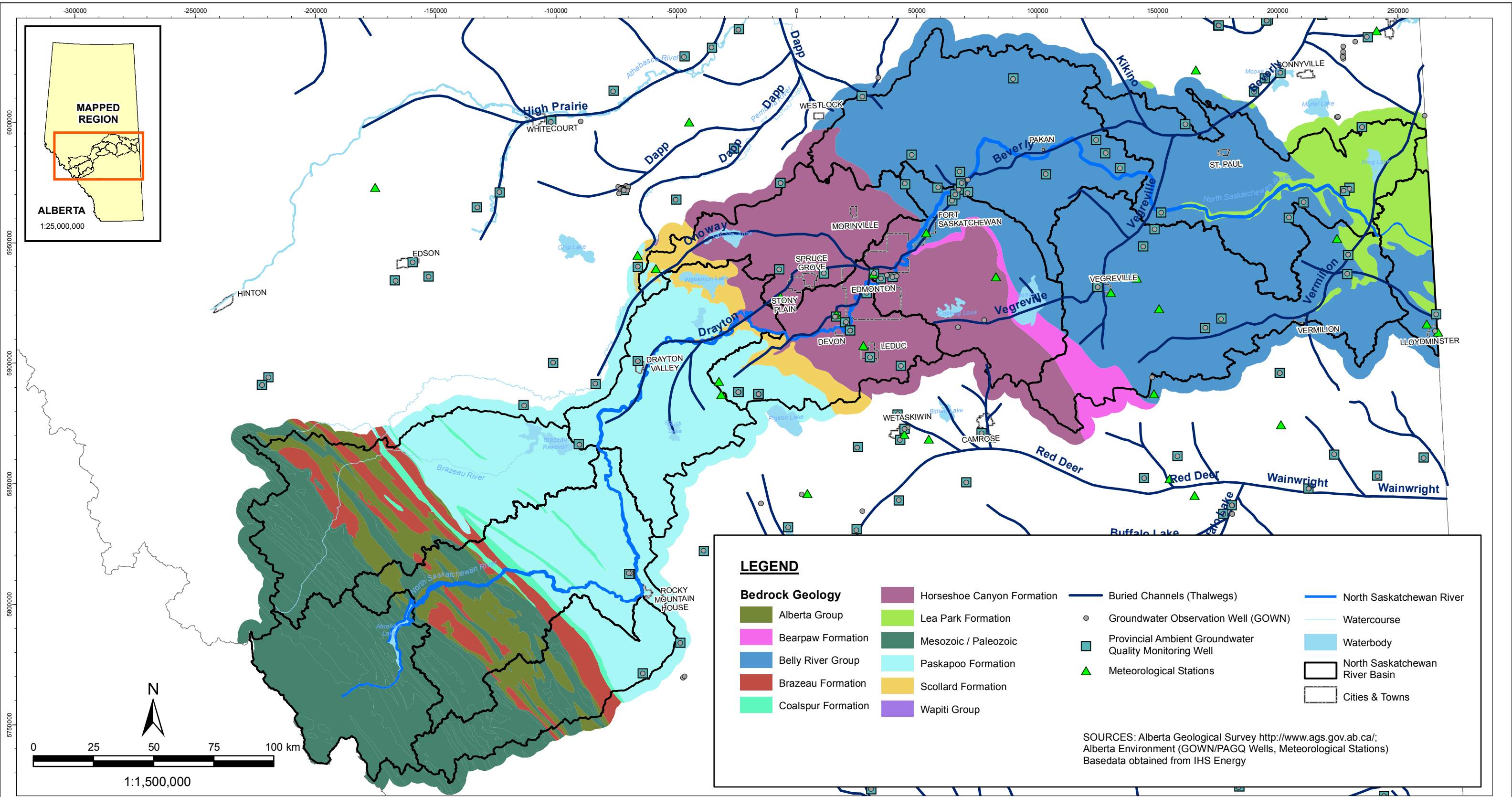

Infrastructure & Environment

**NORTH SASKATCHEWAN WATERSHED ALLIANCE
OVERVIEW OF GROUNDWATER CONDITIONS**

LOCATIONS OF PROVINCIAL GROUNDWATER OBSERVATION WELLS

27-MAR-09	date	J.L.	edited by	J.L.	drawn by	app by
-----------	------	------	-----------	------	----------	--------

PREPARED SOLELY FOR THE USE OF OUR CLIENT AS SPECIFIED IN THE ACCOMPANYING REPORT. NO REPRESENTATION OF ANY KIND IS MADE TO OTHER PARTIES WITH WHICH WORLEYPARSONS HAS NOT ENTERED INTO A CONTRACT.



WorleyParsons
resources & energy

PROJECT NUMBER:
E00088100

FIGURE:
21

FILE: Q:\E00088100\AgGIS_NSW\WMA\DA\GOWN.mxd Issued By: Edmonton GIS

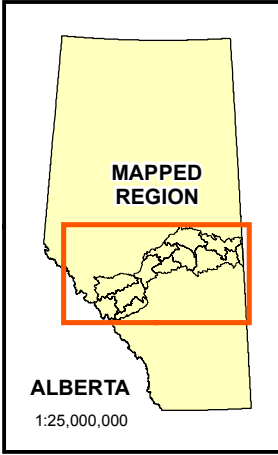
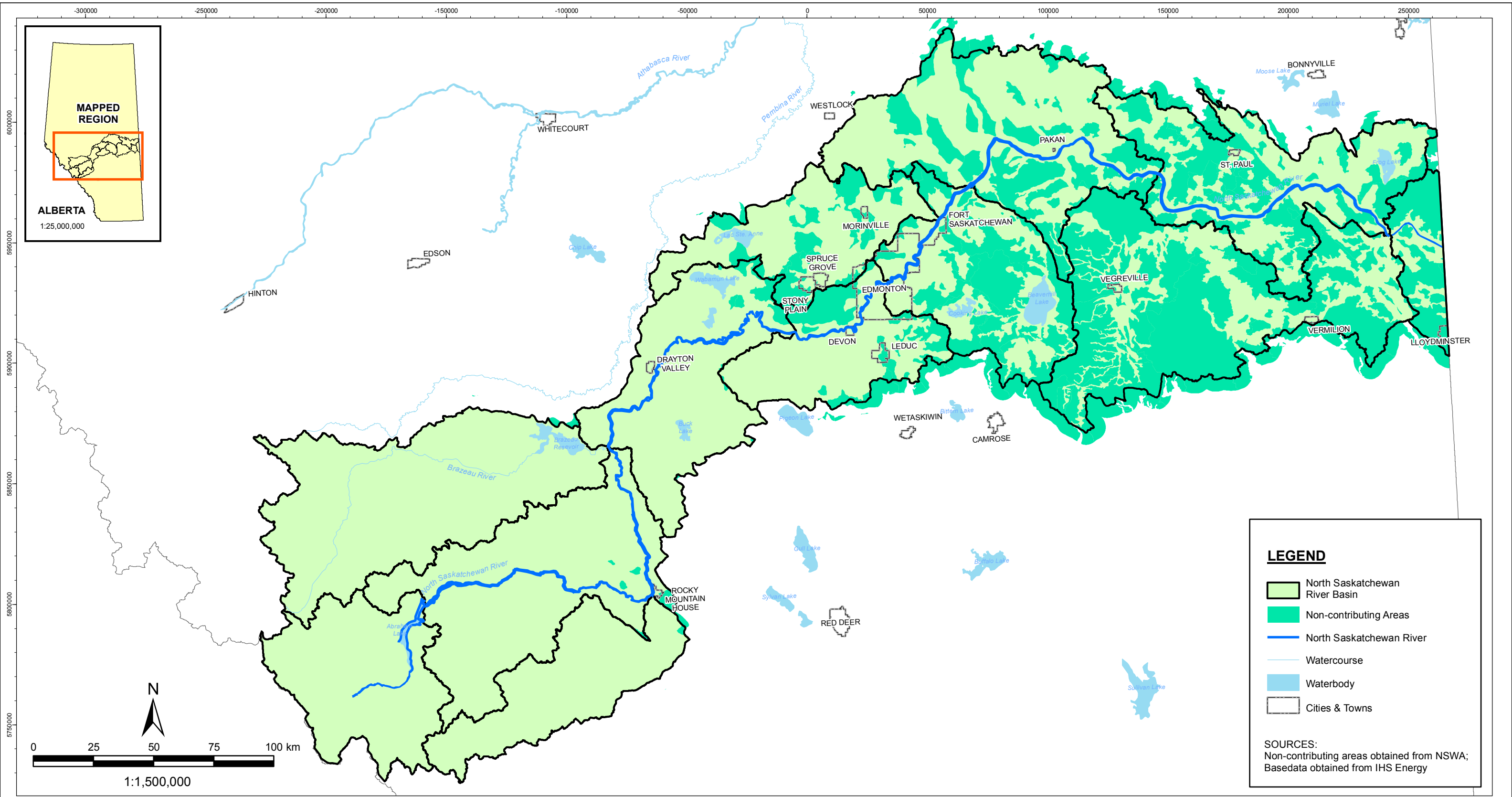

ALBERTA
1:25,000,000

LEGEND

- North Saskatchewan River Basin
- Non-contributing Areas
- North Saskatchewan River
- Watercourse
- Waterbody
- Cities & Towns

SOURCES:
Non-contributing areas obtained from NSWA;
Basedata obtained from IHS Energy

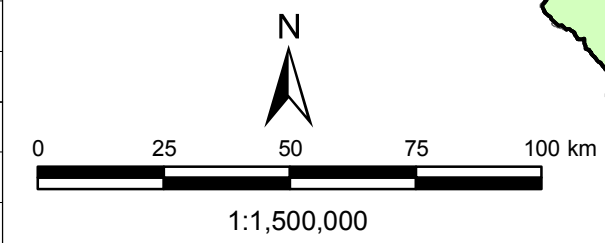

NOTE:
“Non-contributing” refers to areas that do not drain to the main receiving stream but instead drain to local surface water features.

Infrastructure & Environment			
NORTH SASKATCHEWAN WATERSHED ALLIANCE OVERVIEW OF GROUNDWATER CONDITIONS		NON-CONTRIBUTING AREAS	
27-MAR-09	date	J.L.	edited by
J.L.	drawn by		app by
PREPARED SOLELY FOR THE USE OF OUR CLIENT AS SPECIFIED IN THE ACCOMPANYING REPORT. NO REPRESENTATION OF ANY KIND IS MADE TO OTHER PARTIES WITH WHICH WORLEYPARSONS HAS NOT ENTERED INTO A CONTRACT.			
WorleyParsons resources & energy		PROJECT NUMBER: E00088100	FIGURE: 22

FILE: Q:\E00088100\ArgGIS_NSWA\MapDocs\NonContributingAreas.mxd Issued By: Edmonton GIS

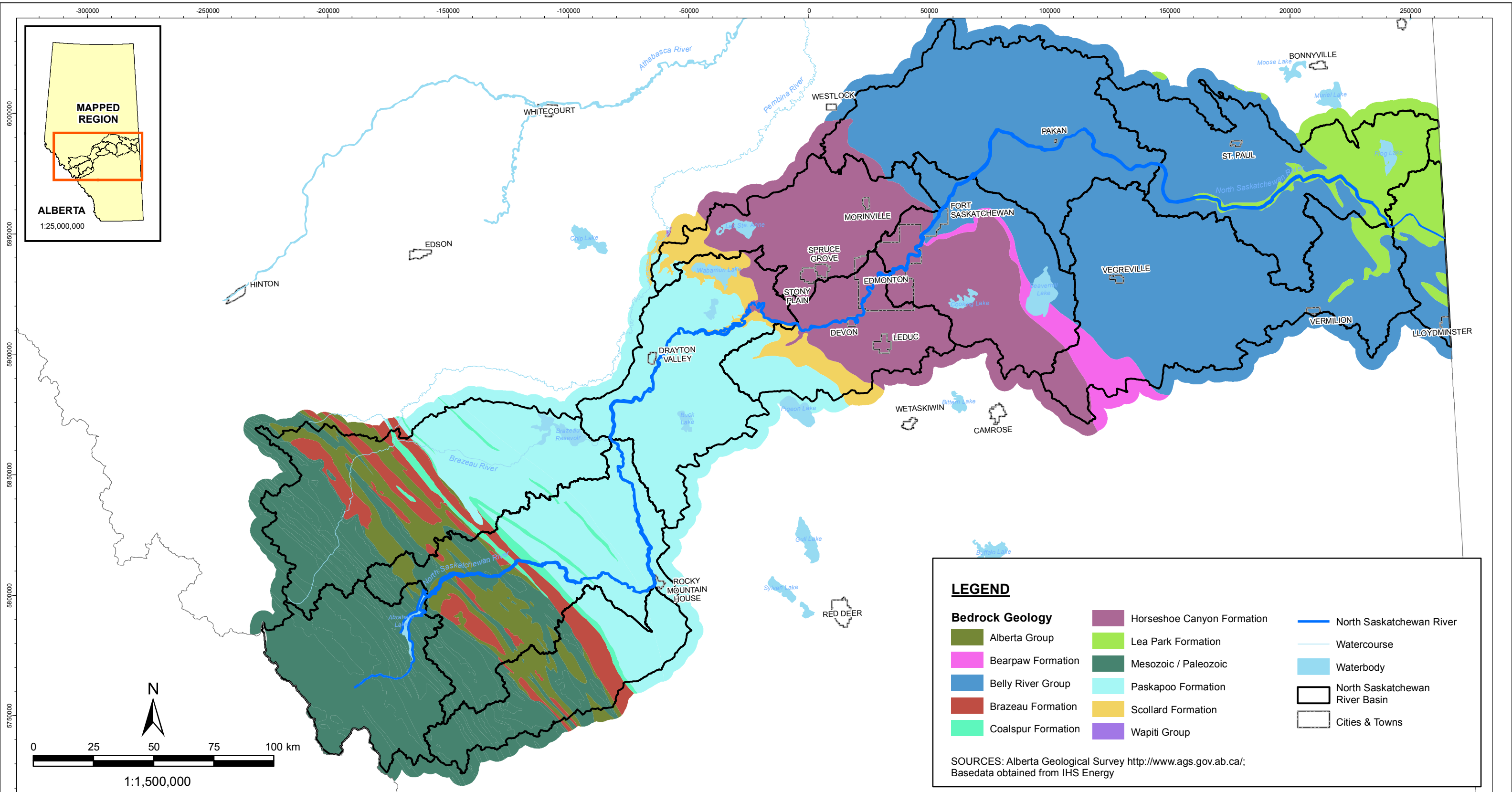

Infrastructure & Environment

**NORTH SASKATCHEWAN WATERSHED ALLIANCE
OVERVIEW OF GROUNDWATER CONDITIONS**

BEDROCK GEOLOGY

27-MAR-09	date	J.L.	edited by	J.L.	drawn by	app by
-----------	------	------	-----------	------	----------	--------

PREPARED SOLELY FOR THE USE OF OUR CLIENT AS SPECIFIED IN THE ACCOMPANYING REPORT. NO REPRESENTATION OF ANY KIND IS MADE TO OTHER PARTIES WITH WHICH WORLEYPARSONS HAS NOT ENTERED INTO A CONTRACT.



WorleyParsons
resources & energy

PROJECT NUMBER: E00088100	FIGURE: 23
-------------------------------------	----------------------

FILE: Q:\E00088100\ArgGIS_NSWA\MXD\BedrockGeology.mxd Issued By: Edmonton GIS

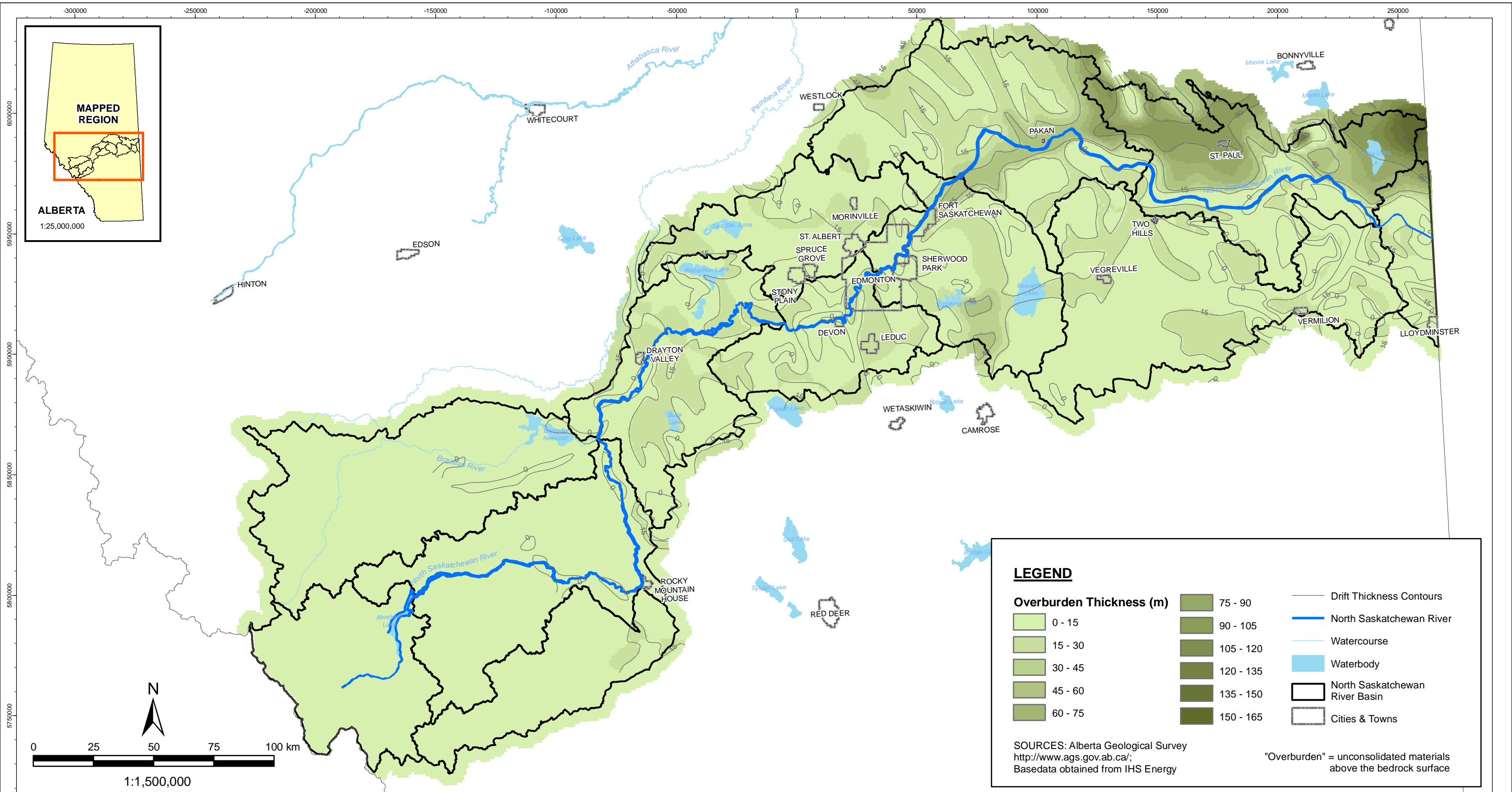

LEGEND

	0 - 15		75 - 90		Drift Thickness Contours
	15 - 30		90 - 105		North Saskatchewan River
	30 - 45		105 - 120		Watercourse
	45 - 60		120 - 135		Waterbody
	60 - 75		135 - 150		North Saskatchewan River Basin
			150 - 165		Cities & Towns

SOURCES: Alberta Geological Survey
<http://www.ag.s.gov.ab.ca/>;
 Basedata obtained from IHS Energy

"Overburden" = unconsolidated materials above the bedrock surface

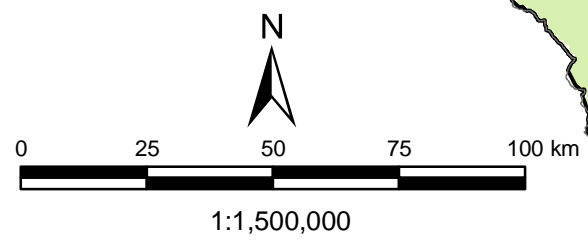

**NORTH SASKATCHEWAN WATERSHED ALLIANCE
 OVERVIEW OF GROUNDWATER CONDITIONS**



OVERBURDEN THICKNESS

09-JUN-09	date	C.H.	edited by	J.L.	drawn by		app by
-----------	------	------	-----------	------	----------	--	--------

PROJECT NUMBER:	FIGURE:
-----------------	---------

PREPARED SOLELY FOR THE USE OF OUR CLIENT AS SPECIFIED IN THE ACCOMPANYING REPORT. NO REPRESENTATION OF ANY KIND IS MADE TO OTHER PARTIES WITH WHICH WORLEYPARSONS HAS NOT ENTERED INTO A CONTRACT.

E00088100 **24**

FILE: Q:\E00088100\AgGIS_NSWWMD\OverburdenThickness.mxd Issued By: Edmonton GIS

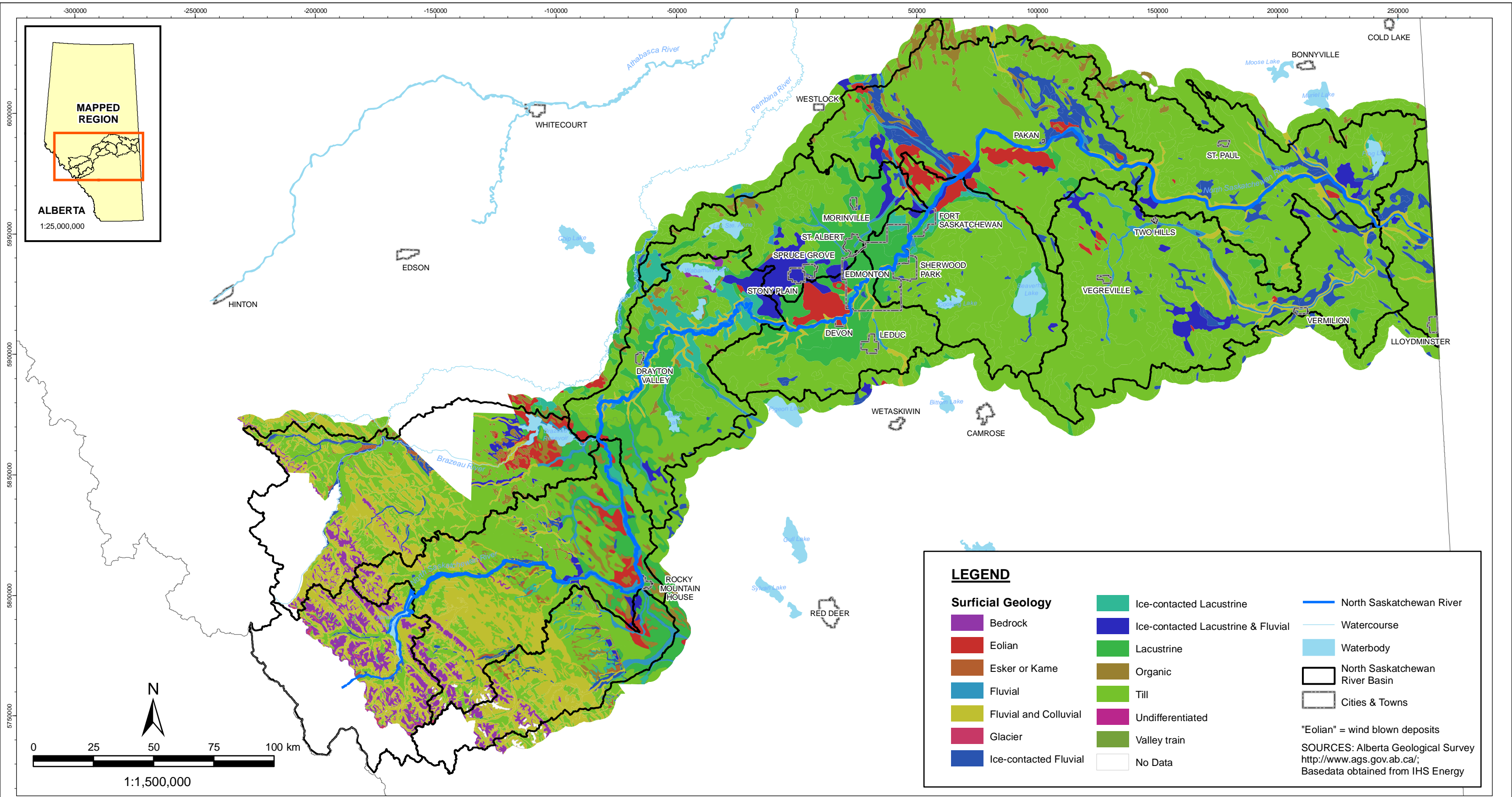

NORTH SASKATCHEWAN WATERSHED ALLIANCE OVERVIEW OF GROUNDWATER CONDITIONS				Infrastructure & Environment	
SURFICIAL GEOLOGY					
09-JUN-09	date	C.H.	edited by	J.L.	drawn by
				PROJECT NUMBER:	FIGURE:
				E00088100	25
PREPARED SOLELY FOR THE USE OF OUR CLIENT AS SPECIFIED IN THE ACCOMPANYING REPORT. NO REPRESENTATION OF ANY KIND IS MADE TO OTHER PARTIES WITH WHICH WORLEYPARSONS HAS NOT ENTERED INTO A CONTRACT.					

FILE: Q:\E00088100\AgGIS_NSWA\MXD\SurficialGeology.mxd Issued By: Edmonton GIS

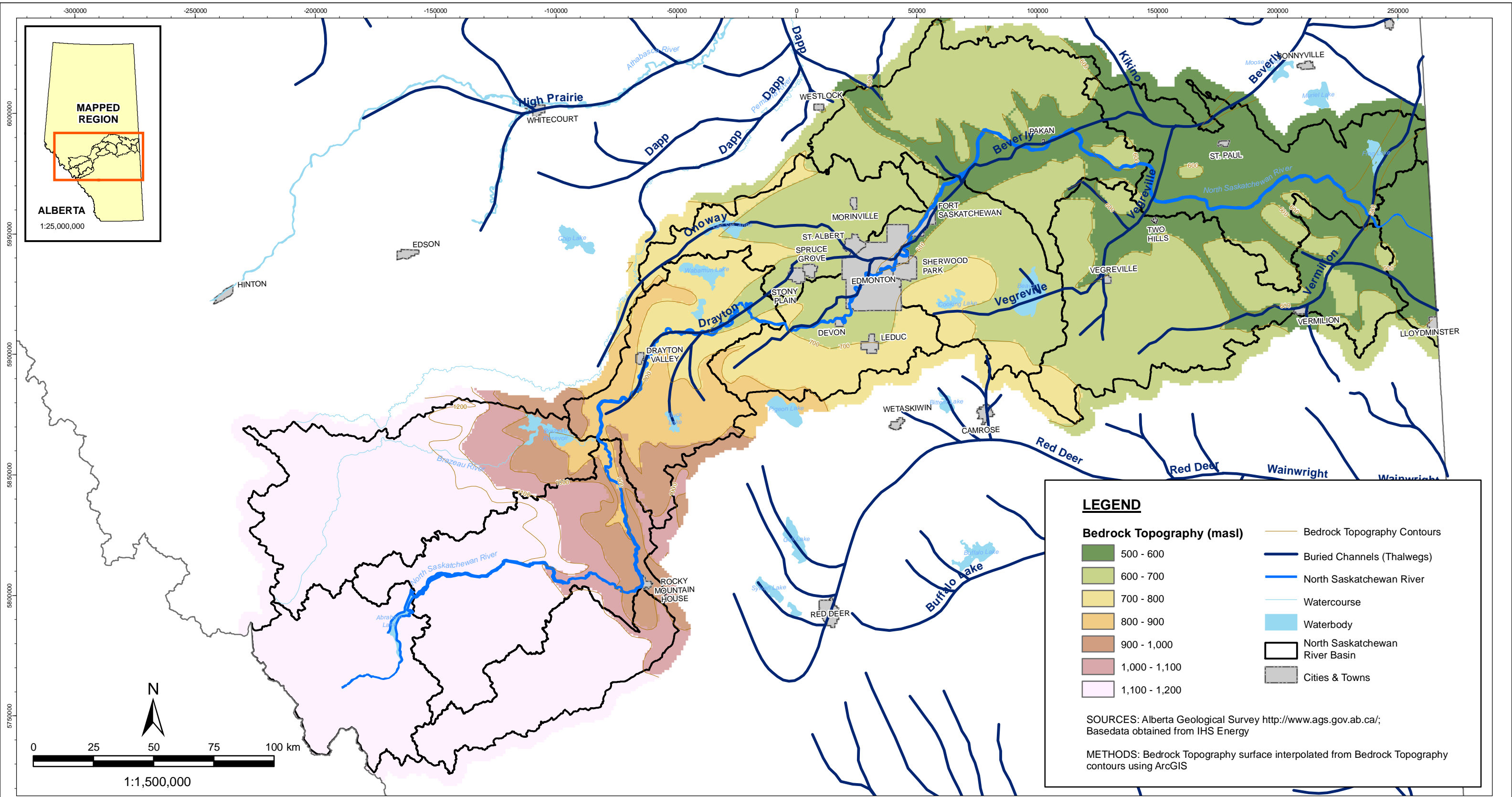

LEGEND

Bedrock Topography (masl)

- 500 - 600
- 600 - 700
- 700 - 800
- 800 - 900
- 900 - 1,000
- 1,000 - 1,100
- 1,100 - 1,200

- Bedrock Topography Contours
- Buried Channels (Thalwegs)
- North Saskatchewan River
- Watercourse
- Waterbody
- North Saskatchewan River Basin
- Cities & Towns

SOURCES: Alberta Geological Survey <http://www.ags.gov.ab.ca/>;
 Basedata obtained from IHS Energy

METHODS: Bedrock Topography surface interpolated from Bedrock Topography contours using ArcGIS

**NORTH SASKATCHEWAN WATERSHED ALLIANCE
 OVERVIEW OF GROUNDWATER CONDITIONS
 BEDROCK TOPOGRAPHY AND BURIED VALLEYS**



09-JUN-09	date	C.H.	edited by	J.L.	drawn by		app by
PREPARED SOLELY FOR THE USE OF OUR CLIENT AS SPECIFIED IN THE ACCOMPANYING REPORT. NO REPRESENTATION OF ANY KIND IS MADE TO OTHER PARTIES WITH WHICH WORLEYPARSONS HAS NOT ENTERED INTO A CONTRACT.							

PROJECT NUMBER:	FIGURE:
E00088100	26

FILE: Q:\E00088100\ArcGIS_NSW\WMA\3\BedrockTopo\Thalwegs.mxd Issued By: Edmonton GIS

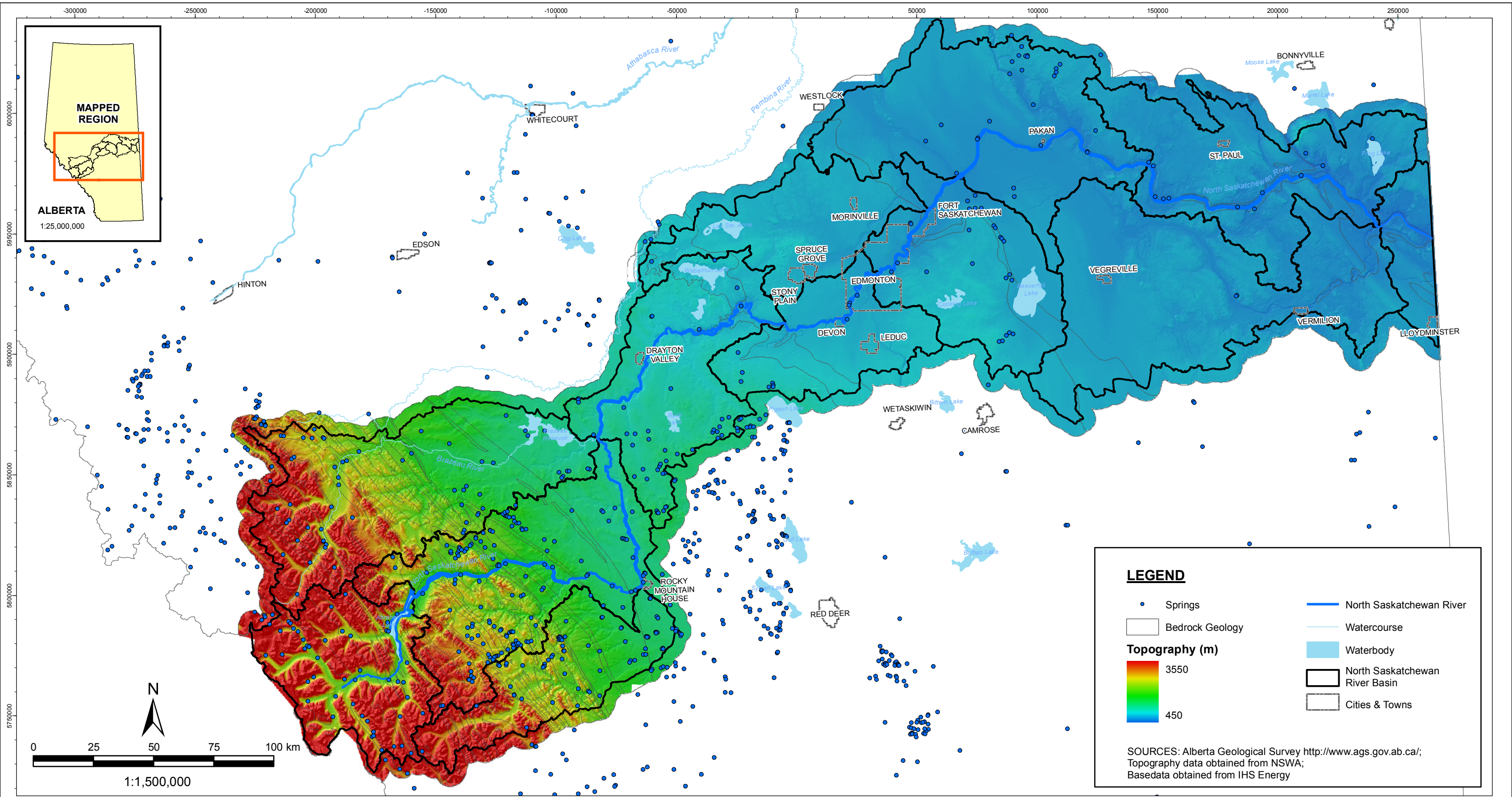

LEGEND

- Springs
- Bedrock Geology
- Topography (m)
 - 3550
 - 450
- North Saskatchewan River
- Watercourse
- Waterbody
- North Saskatchewan River Basin
- Cities & Towns

SOURCES: Alberta Geological Survey <http://www.ags.gov.ab.ca/>;
 Topography data obtained from NSWA;
 Basedata obtained from IHS Energy

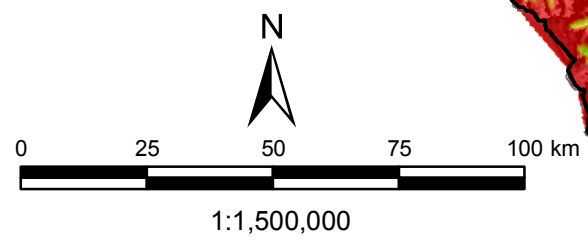

Infrastructure & Environment			
NORTH SASKATCHEWAN WATERSHED ALLIANCE OVERVIEW OF GROUNDWATER CONDITIONS		WorleyParsons <small>resources & energy</small>	
LOCATIONS OF SPRINGS			
27-MAR-09 date	J.L. edited by	J.L. drawn by	app by
PROJECT NUMBER: E00088100		FIGURE: 27	
PREPARED SOLELY FOR THE USE OF OUR CLIENT AS SPECIFIED IN THE ACCOMPANYING REPORT. NO REPRESENTATION OF ANY KIND IS MADE TO OTHER PARTIES WITH WHICH WORLEYPARSONS HAS NOT ENTERED INTO A CONTRACT.			

FILE: Q:\E00088100\AgGIS_NSWA\MXD\Springs.mxd Issued By: Edmonton GIS

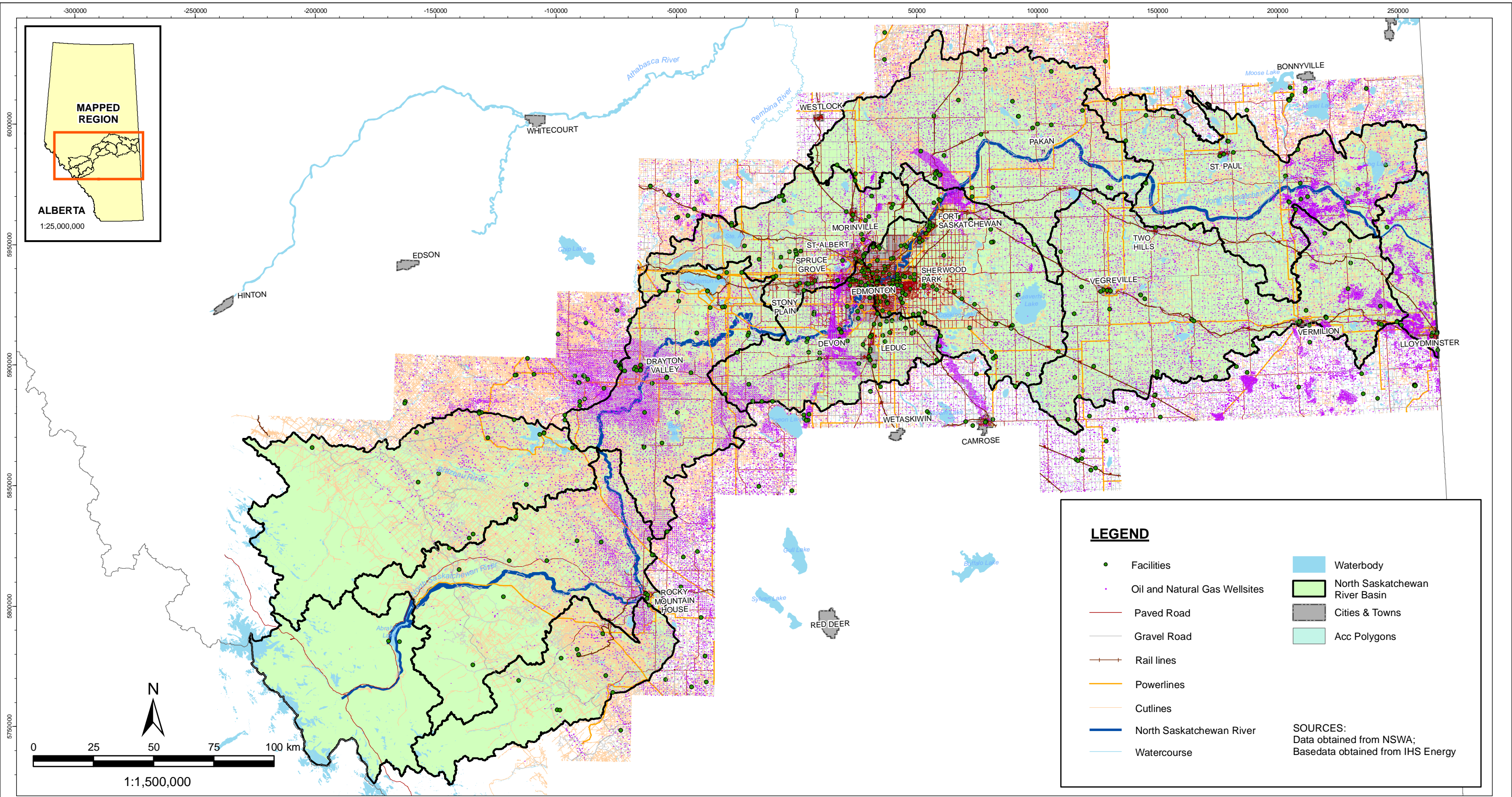

LEGEND

- Facilities
- Oil and Natural Gas Wellsites
- Paved Road
- Gravel Road
- Rail lines
- Powerlines
- Cutlines
- North Saskatchewan River
- Watercourse
- Waterbody
- North Saskatchewan River Basin
- Cities & Towns
- Acc Polygons

SOURCES:
Data obtained from NSWA;
Basedata obtained from IHS Energy

Infrastructure & Environment

**NORTH SASKATCHEWAN WATERSHED ALLIANCE
OVERVIEW OF GROUNDWATER CONDITIONS**

SURFACE ACTIVITY

09-JUN-09 date	C.H. edited by	J.L. drawn by	
PREPARED SOLELY FOR THE USE OF OUR CLIENT AS SPECIFIED IN THE ACCOMPANYING REPORT. NO REPRESENTATION OF ANY KIND IS MADE TO OTHER PARTIES WITH WHICH WORLEYPARSONS HAS NOT ENTERED INTO A CONTRACT.			



WorleyParsons
resources & energy

PROJECT NUMBER: E00088100	FIGURE: 28
-------------------------------------	----------------------

FILE: Q:\E00088100\AgGIS_NSWA\MXD\SurfaceActivity.mxd Issued By: Edmonton GIS

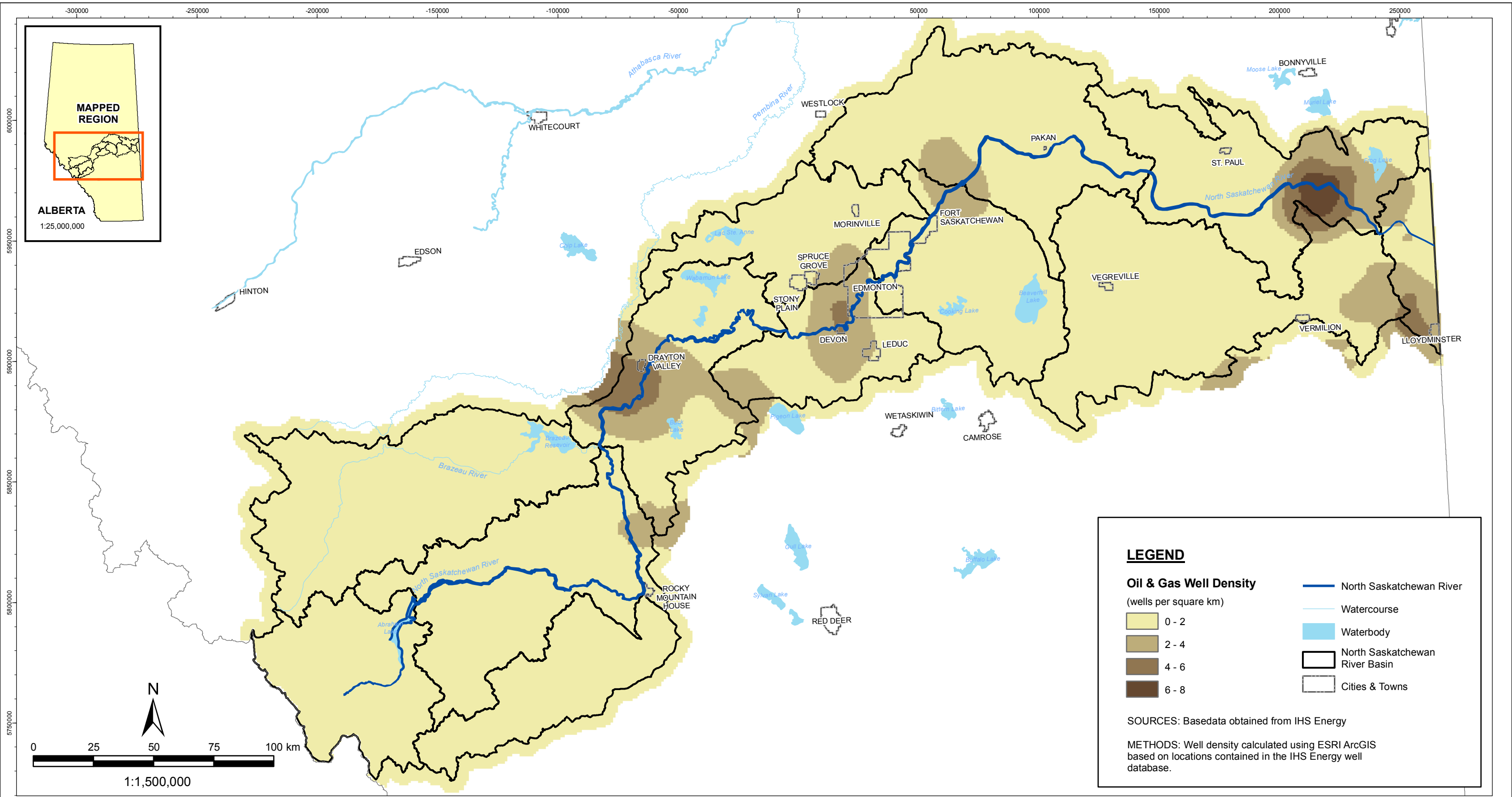

LEGEND

Oil & Gas Well Density
(wells per square km)

- 0 - 2
- 2 - 4
- 4 - 6
- 6 - 8

- North Saskatchewan River
- Watercourse
- Waterbody
- North Saskatchewan River Basin
- Cities & Towns

SOURCES: Basedata obtained from IHS Energy

METHODS: Well density calculated using ESRI ArcGIS based on locations contained in the IHS Energy well database.

**NORTH SASKATCHEWAN WATERSHED ALLIANCE
OVERVIEW OF GROUNDWATER CONDITIONS**

AREAL DENSITY OF OIL AND GAS WELLS

resources & energy

27-MAR-09 date	J.L. edited by	J.L. drawn by	app by
PREPARED SOLELY FOR THE USE OF OUR CLIENT AS SPECIFIED IN THE ACCOMPANYING REPORT. NO REPRESENTATION OF ANY KIND IS MADE TO OTHER PARTIES WITH WHICH WORLEYPARSONS HAS NOT ENTERED INTO A CONTRACT.			

PROJECT NUMBER: E00088100	FIGURE: 29
-------------------------------------	----------------------

FILE: Q:\E00088100\ArcGIS_NSW\MXD\OGWellDensity.mxd Issued By: Edmonton GIS

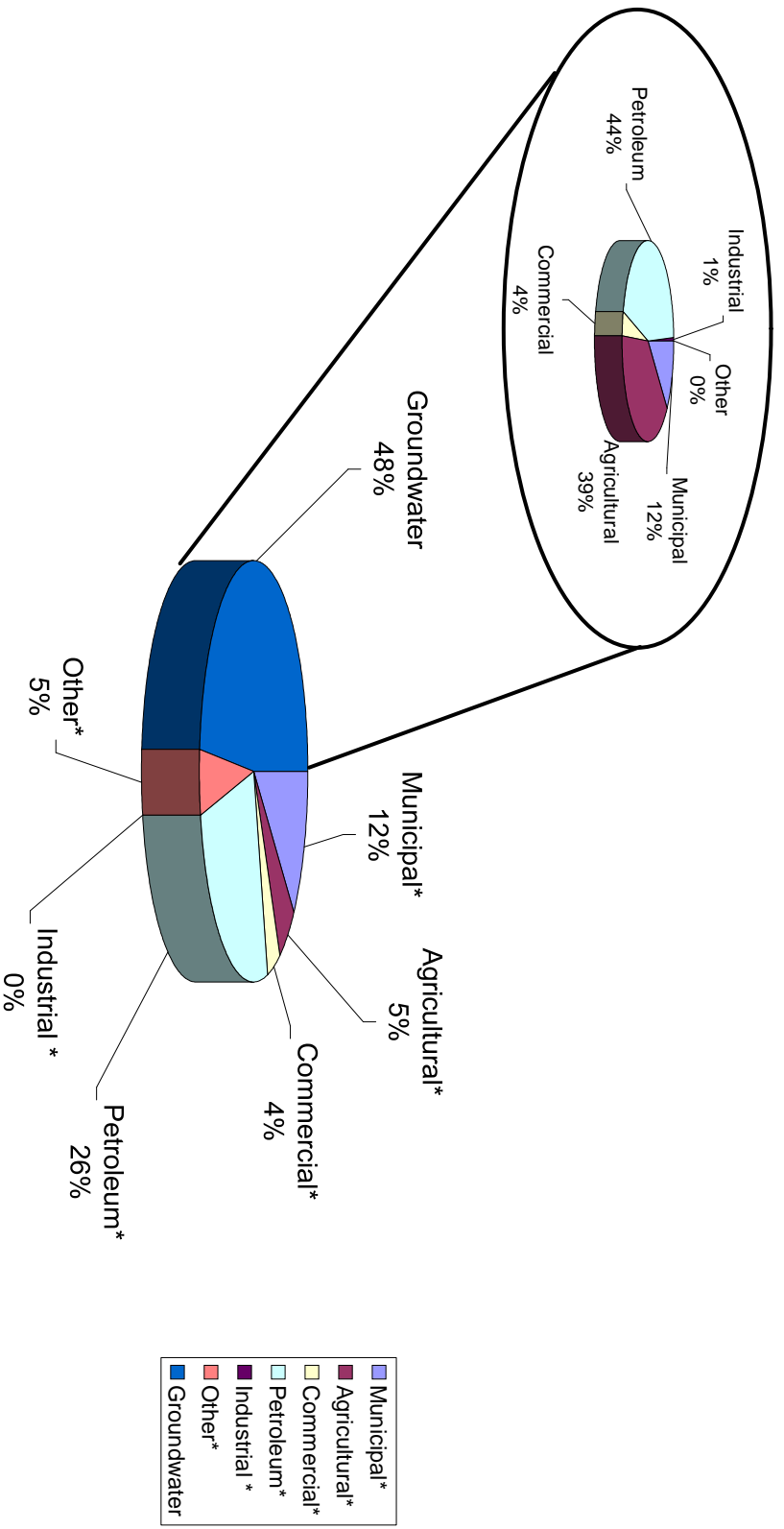

Estimated total surface water use (2005): 2,543 dam³ (52%)
 Estimated total groundwater use (2005): 2,390 dam³ (48%)
 Estimated total water use (2005): 4,993 dam³

Notes:
 * denotes surface water use
 source: AMEC (2007)

**NORTH SASKATCHEWAN WATERSHED ALLIANCE
 OVERVIEW OF GROUNDWATER CONDITIONS
 ESTIMATED WATER USE - WESTERN BASINS**



Infrastructure & Environment

20-MAR-09	date	J.Q.	edited by	J.Q.	drawn by		app by
-----------	------	------	-----------	------	----------	--	--------

PROJECT NUMBER:	E00088100	FIGURE:	30
-----------------	-----------	---------	----

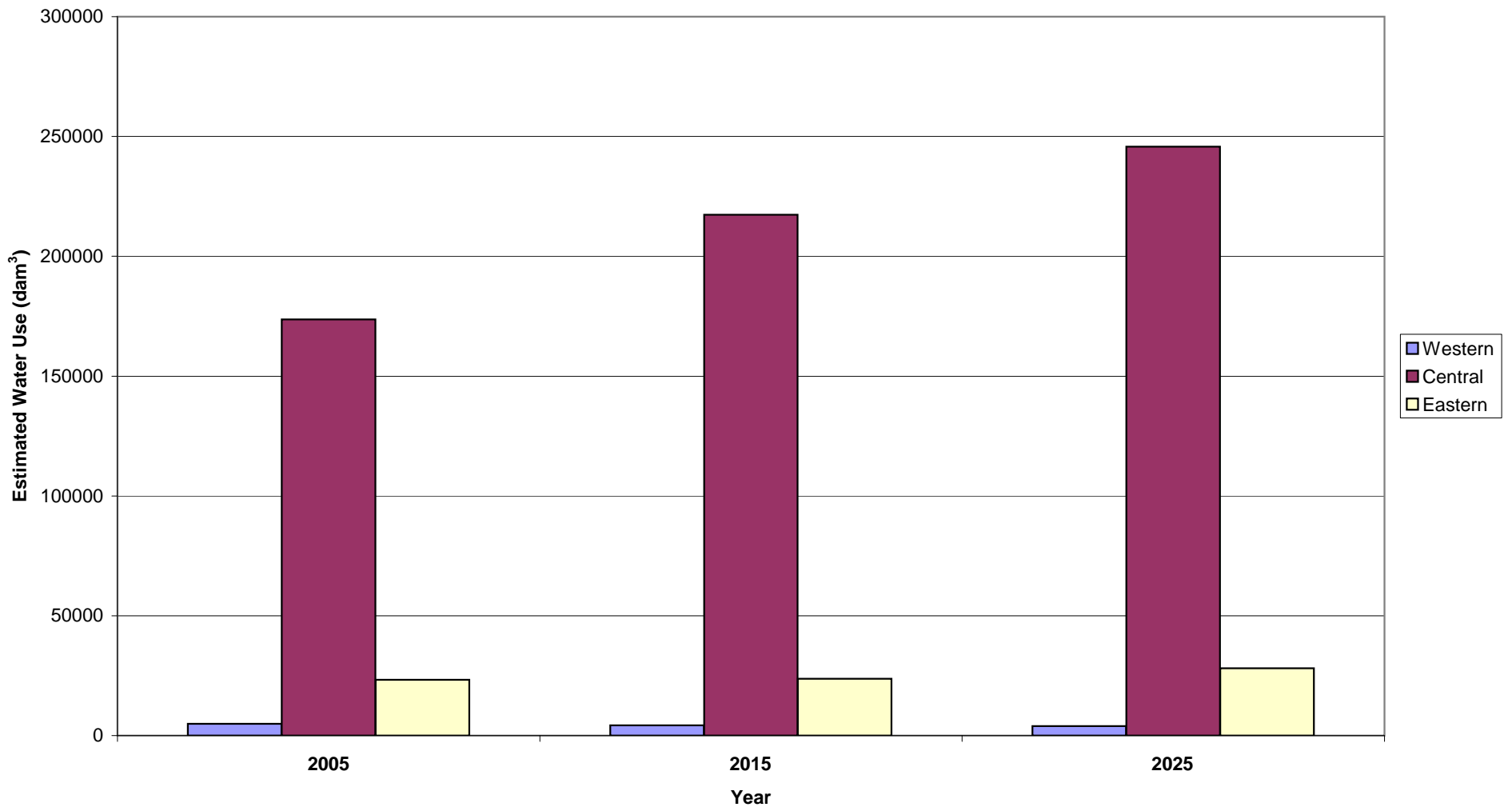

data source: AMEC (2007)

Environment & Water Resources					
NORTH SASKATCHEWAN WATERSHED ALLIANCE OVERVIEW OF GROUNDWATER CONDITIONS			 WorleyParsons resources & energy		
ESTIMATED PRESENT AND FUTURE WATER USE - WESTERN, CENTRAL, AND EASTERN BASINS			PROJECT NUMBER: E00088100		FIGURE: 31
16-MAR-09	date	mm	edited by	mm	drawn by
					app by
<small>PREPARED SOLELY FOR THE USE OF OUR CLIENT AS SPECIFIED IN THE ACCOMPANYING REPORT. NO REPRESENTATION OF ANY KIND IS MADE TO OTHER PARTIES WITH WHICH WORLEYPARSONS KOMETX HAS NOT ENTERED INTO A CONTRACT.</small>					

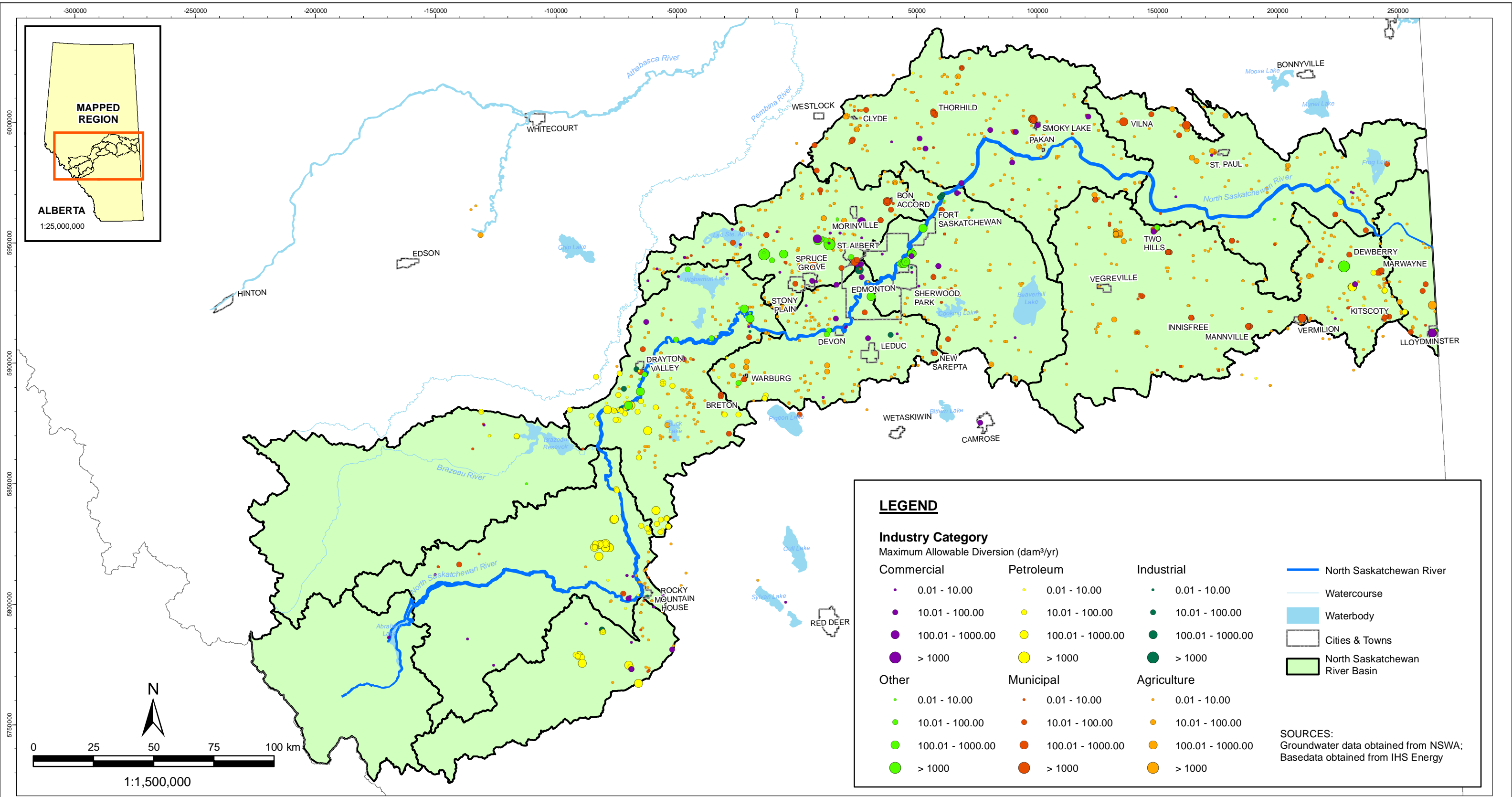

Infrastructure & Environment

**NORTH SASKATCHEWAN WATERSHED ALLIANCE
OVERVIEW OF GROUNDWATER CONDITIONS**

LICENSED GROUNDWATER USE

09-JUN-09 date	C.H. edited by	J.L. drawn by	app by
-----------------------	----------------	---------------	--------

PREPARED SOLELY FOR THE USE OF OUR CLIENT AS SPECIFIED IN THE ACCOMPANYING REPORT. NO REPRESENTATION OF ANY KIND IS MADE TO OTHER PARTIES WITH WHICH WORLEYPARSONS HAS NOT ENTERED INTO A CONTRACT.



WorleyParsons
resources & energy

PROJECT NUMBER:
E00088100

FIGURE:
32

FILE: Q:\E00088100\ArgGIS_NSWA\MXD\GroundWaterUse.mxd Issued By: Edmonton GIS

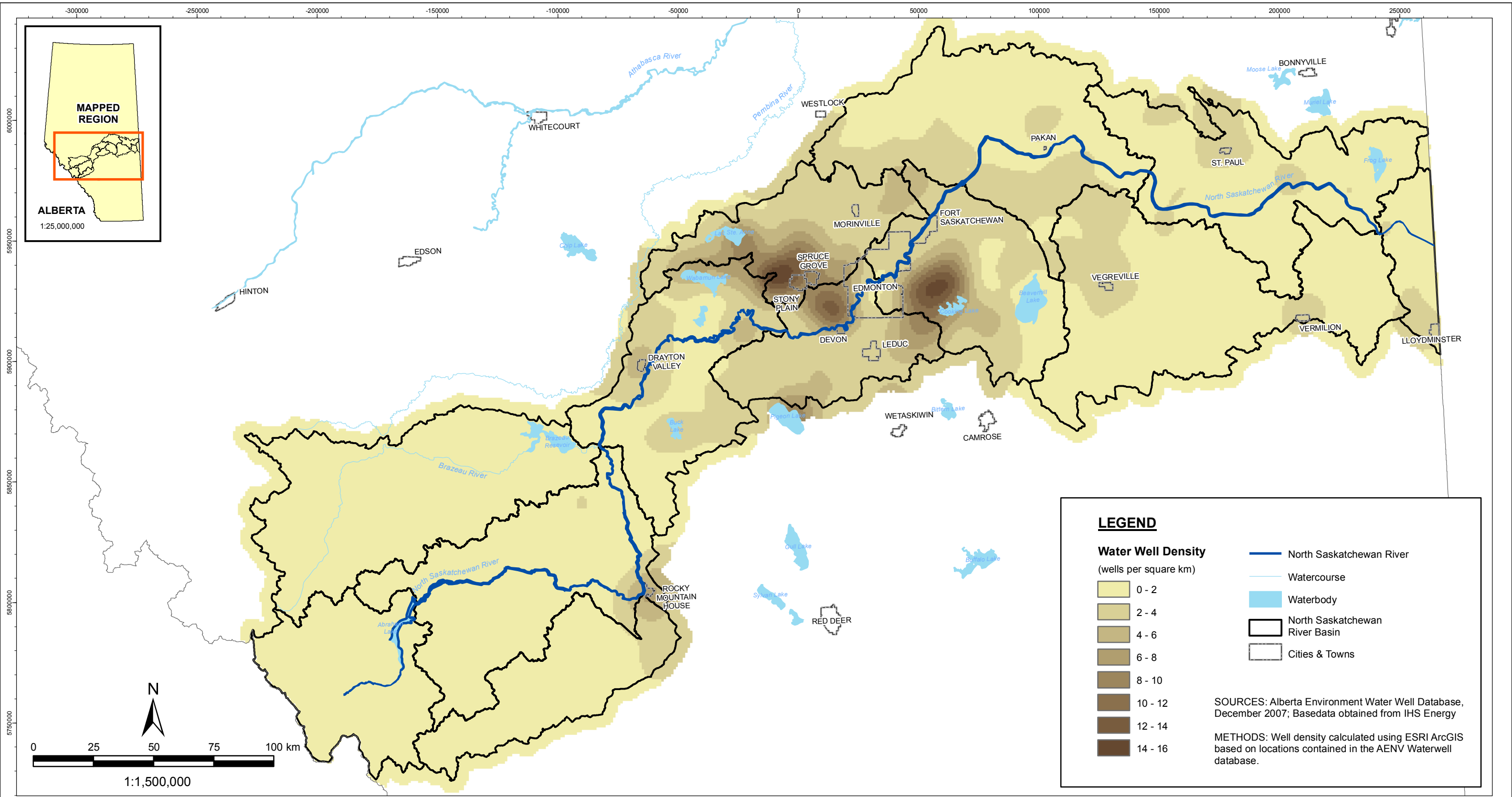

LEGEND

Water Well Density
(wells per square km)

- 0 - 2
- 2 - 4
- 4 - 6
- 6 - 8
- 8 - 10
- 10 - 12
- 12 - 14
- 14 - 16

- North Saskatchewan River
- Watercourse
- Waterbody
- North Saskatchewan River Basin
- Cities & Towns

SOURCES: Alberta Environment Water Well Database, December 2007; Basedata obtained from IHS Energy

METHODS: Well density calculated using ESRI ArcGIS based on locations contained in the AENV Waterwell database.

**NORTH SASKATCHEWAN WATERSHED ALLIANCE
OVERVIEW OF GROUNDWATER CONDITIONS**

AREAL DENSITY OF GROUNDWATER WELLS



27-MAR-09	date	J.L.	edited by	J.L.	drawn by		app by
-----------	------	------	-----------	------	----------	--	--------

PROJECT NUMBER: E00088100

FIGURE: 33

PREPARED SOLELY FOR THE USE OF OUR CLIENT AS SPECIFIED IN THE ACCOMPANYING REPORT. NO REPRESENTATION OF ANY KIND IS MADE TO OTHER PARTIES WITH WHICH WORLEYPARSONS HAS NOT ENTERED INTO A CONTRACT.

FILE: Q:\E00088100\ArcGIS_NSWW\MapDocs\WellDensity.mxd Issued By: Edmonton GIS

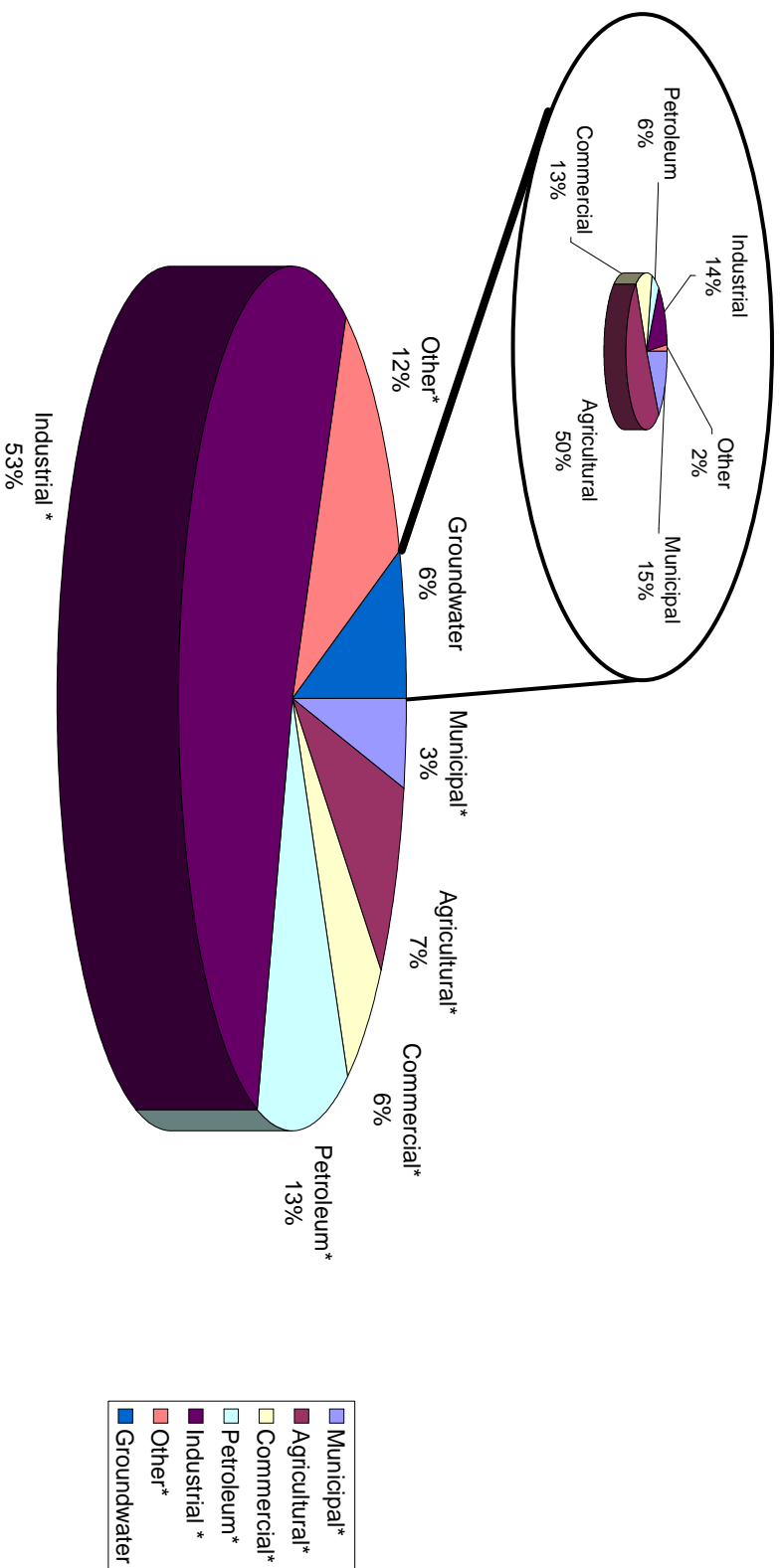

Estimated total surface water use (2005): 163,927 dam³ (94%)
 Estimated total groundwater use (2005): 9,701 dam³ (6%)
 Estimated total water use (2005): 173,628 dam³

Notes:
 * denotes surface water use
 source: AMEC (2007)

**NORTH SASKATCHEWAN WATERSHED ALLIANCE
 OVERVIEW OF GROUNDWATER CONDITIONS**

ESTIMATED WATER USE - CENTRAL BASINS

Infrastructure & Environment



20-MAR-09 date

J.Q. edited by

J.Q. drawn by

J.Q. app by

PROJECT NUMBER:

E00088100

FIGURE:

34

PREPARED SOLELY FOR THE USE OF OUR CLIENT AS SPECIFIED IN THE ACCOMPANYING REPORT. NO REPRESENTATION OF ANY KIND IS MADE TO OTHER PARTIES WITH WHICH WORLEYPARSONS HAS NOT ENTERED INTO A CONTRACT.

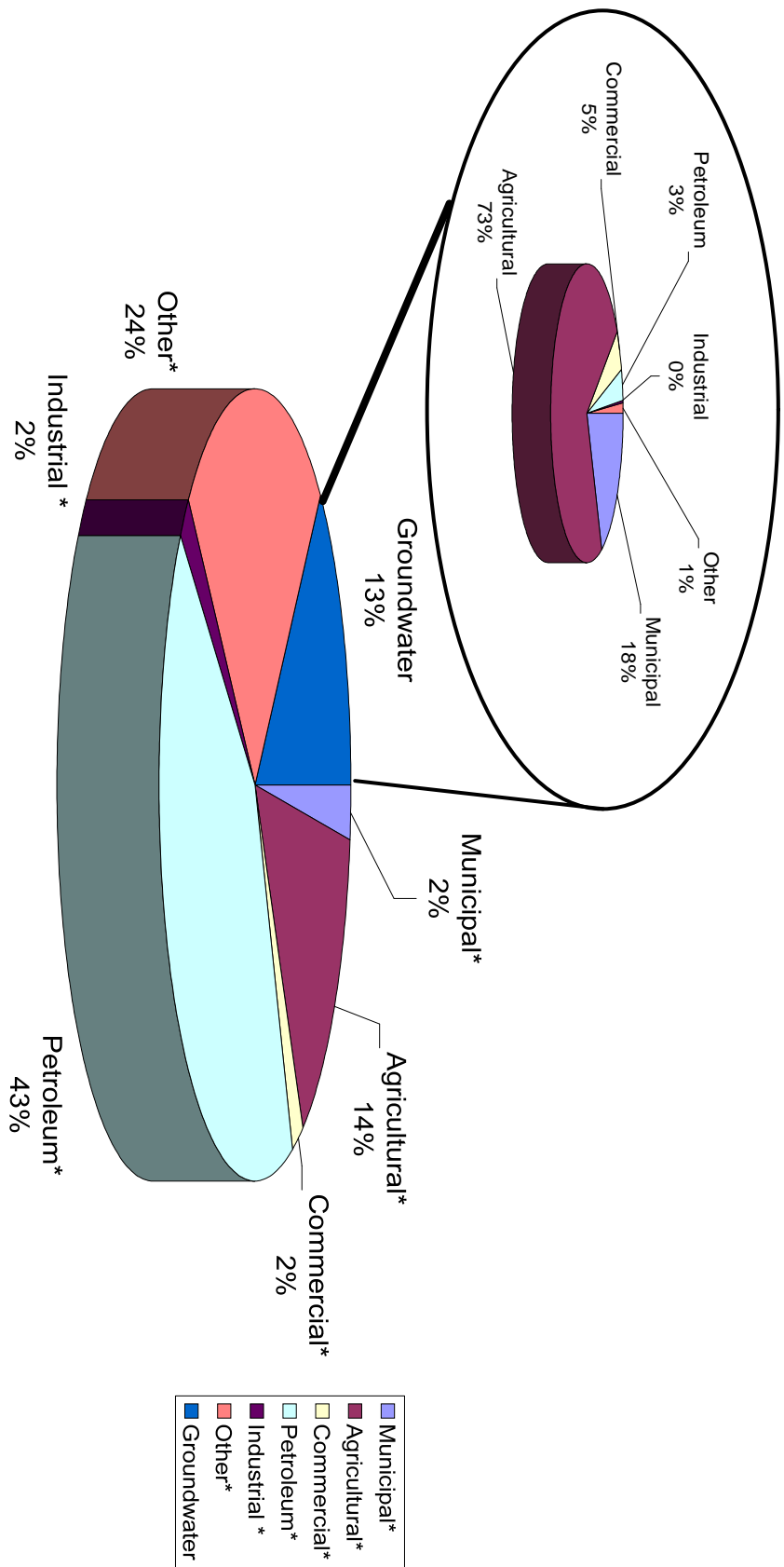

Estimated total surface water use (2005): 20,274 dam³ (87%)
 Estimated total groundwater use (2005): 3,011 dam³ (7%)
 Estimated total water use (2005): 23,285 dam³
 Notes:
 * denotes surface water use
 source: AMEC (2007)

**NORTH SASKATCHEWAN WATERSHED ALLIANCE
 OVERVIEW OF GROUNDWATER CONDITIONS**

ESTIMATED WATER USE - EASTERN BASINS

Infrastructure & Environment



20-MAR-09 date

J.Q. edited by

J.Q. drawn by

J.Q. app by

PROJECT NUMBER:

E00088100

FIGURE:

35

PREPARED SOLELY FOR THE USE OF OUR CLIENT AS SPECIFIED IN THE ACCOMPANYING REPORT. NO REPRESENTATION OF ANY KIND IS MADE TO OTHER PARTIES WITH WHICH WORLEYPARSONS HAS NOT ENTERED INTO A CONTRACT.